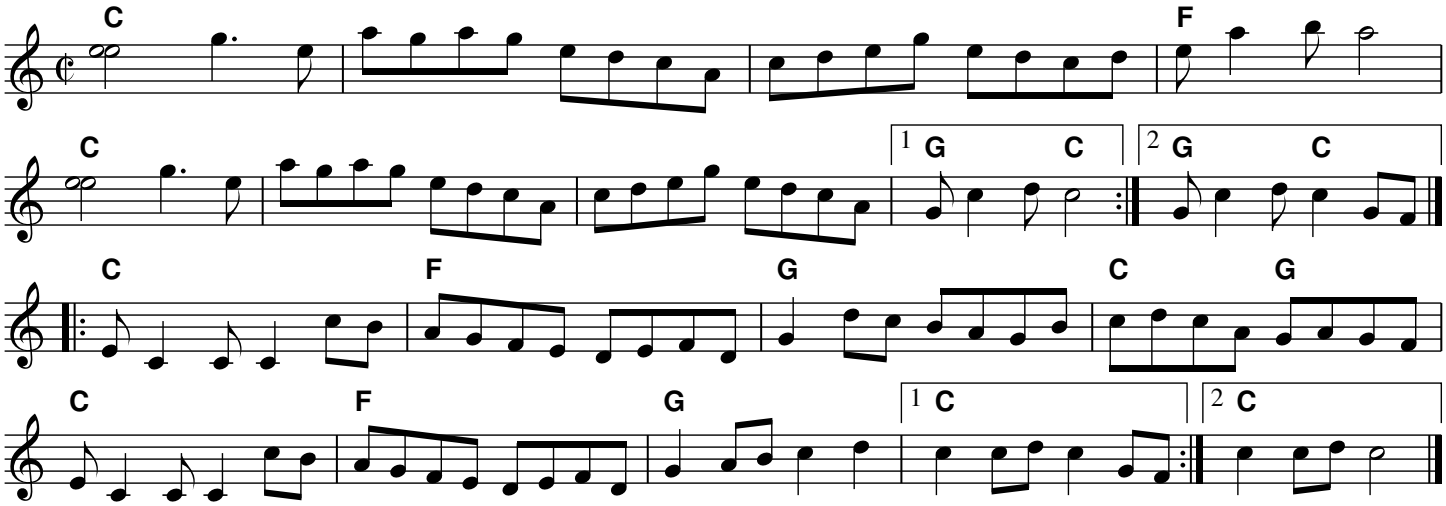Rocky Palace