Shepton Hornpipe

Country Dance
England

collected by: The TTA (2008 - 2019)

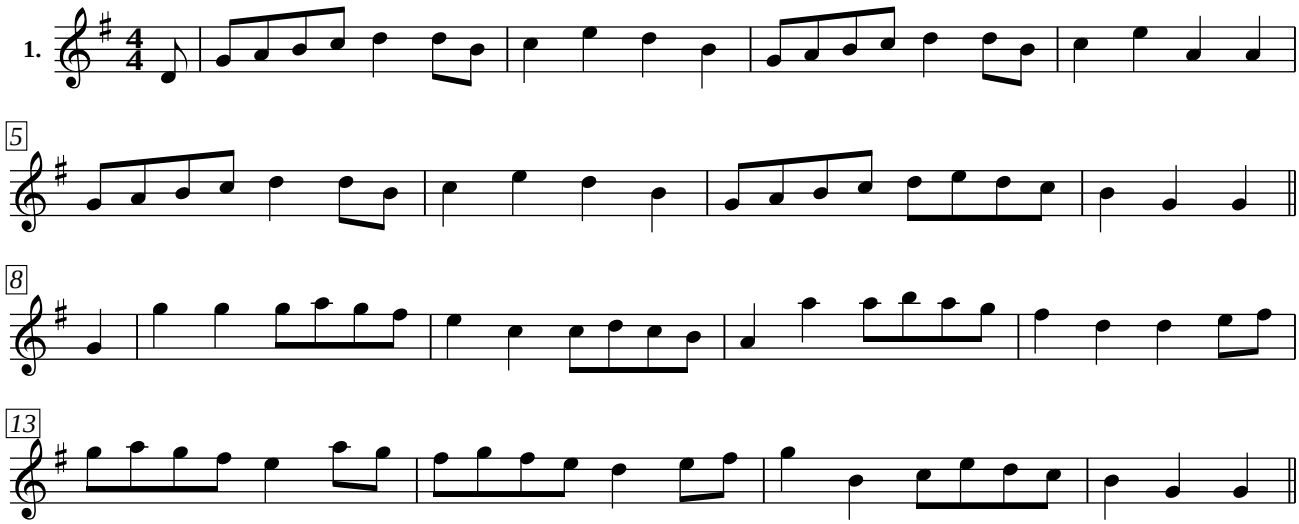

The Traditional Tune Archive

Book: Maude Karpeles: Lancashire Morris Dance Tunes p.6 - (1930)
ABC source: John Chamber
Transcribed by: Andrew Kuntz
Historical, geographical allegiances: ENGLAND(North West)