39. Bededine Quadrille

Tape 2 at 06:34

(https://bmac.libs.uga.edu/Detail/objects/331506)
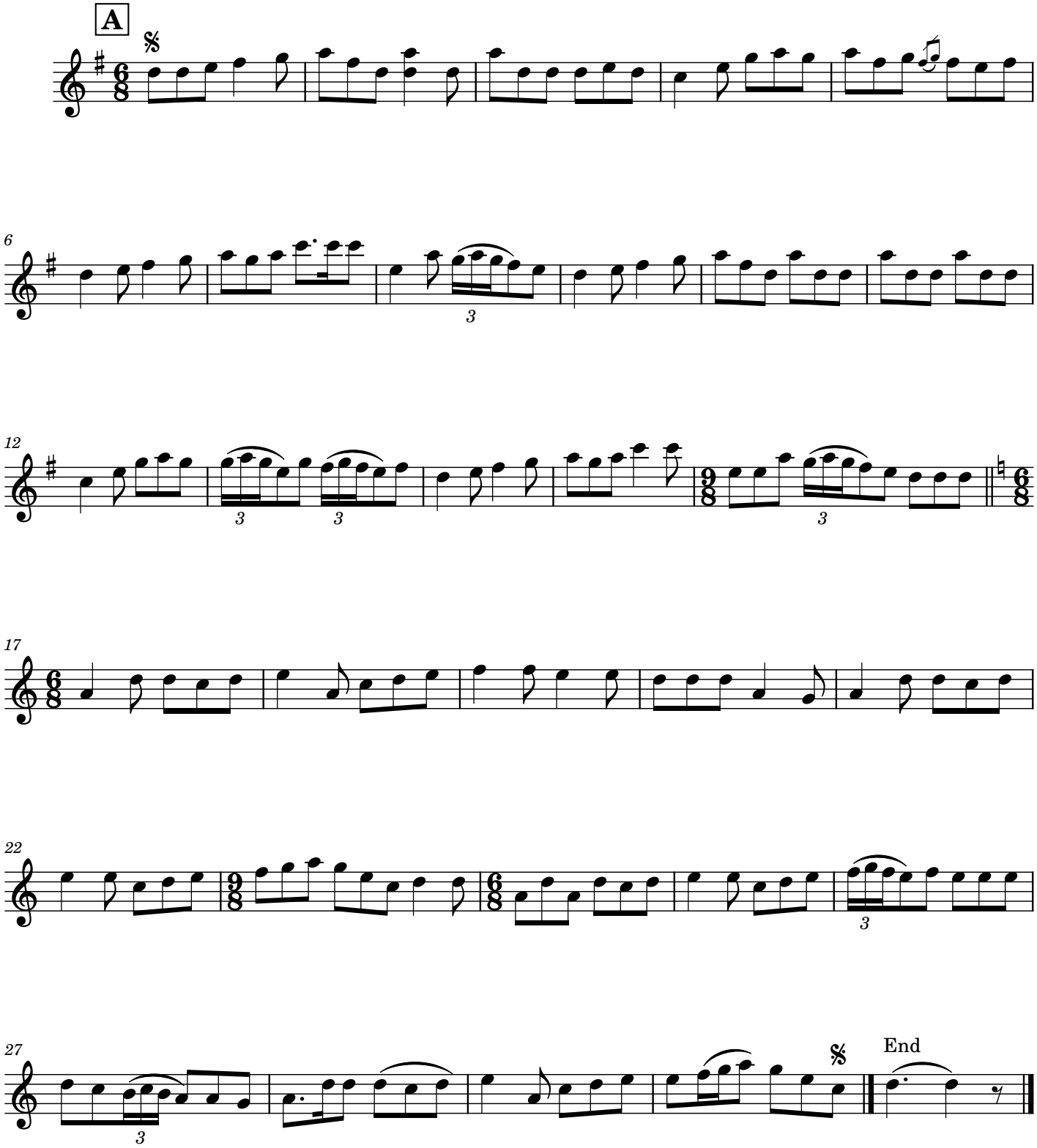
Fidel Martin (8/24/1966, Berlin, N.H.)